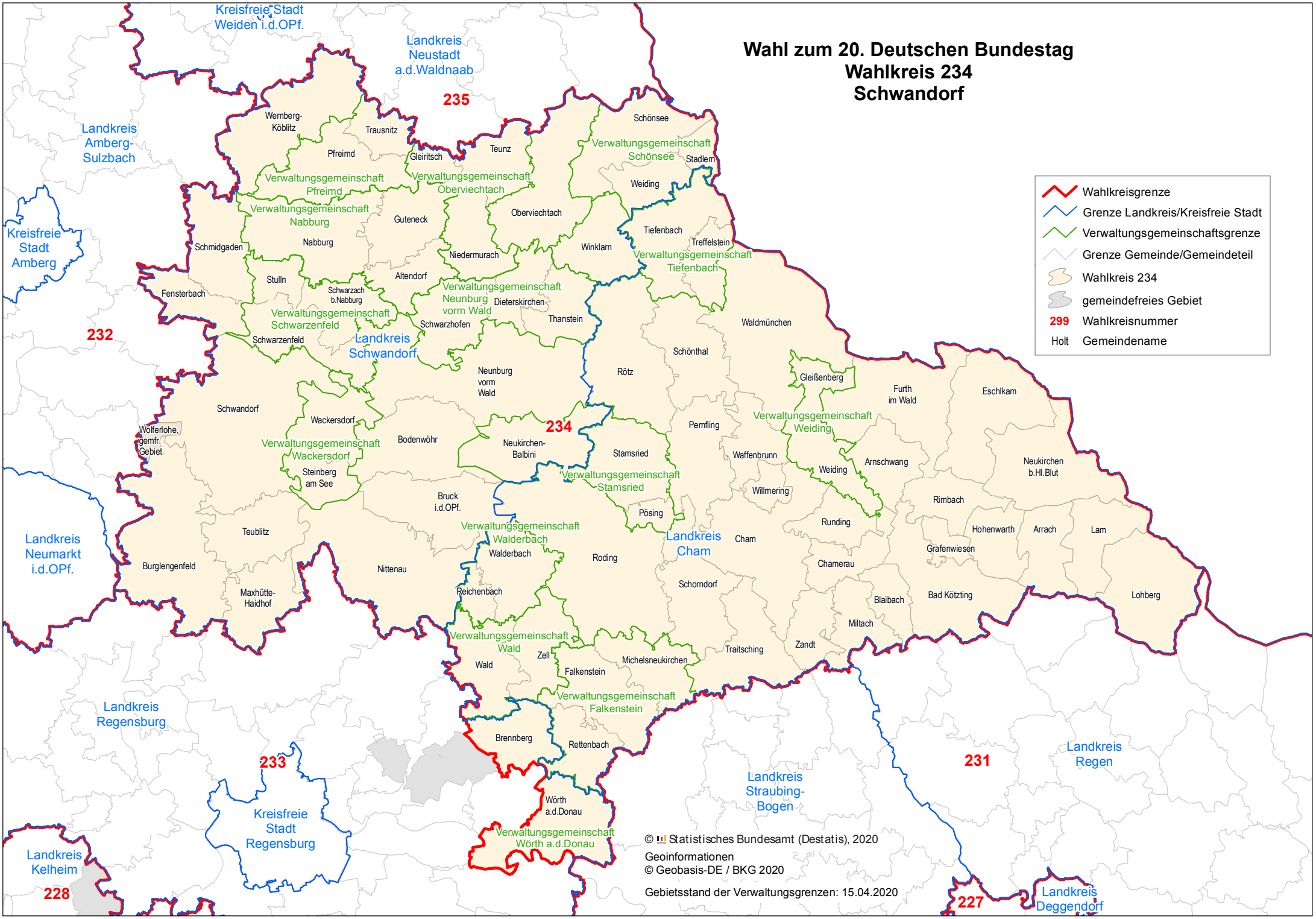Wahl zum 20. Deutschen Bundestag
Wahlkreis 234
Schwandorf